

FAMILY CENTERED CARE, HOW TO APPLY THE MODEL TO CLEFT NURSING



ECPCA Congress
2019, Utrecht

C. Jung, C. Beguin, M. Broome, J. Despars, O. El Ezzi,
G. Herzog, L. Medinger, S. Ries, A. de Buys Roessingh
CHUV, Lausanne



EUROPEAN CLEFT PALATE CRANIOFACIAL ASSOCIATION

12 - 15 JUNE 2019 | UTRECHT, THE NETHERLANDS | CONGRESS

Conflict of Interest Disclosure

| | |
|----------|--------------------------------|
| X | No, nothing to disclose |
| | Yes, specified below: |

| Receipt of grants / research supports: | Receipt of honoraria or consultation fees: | Participation in a company sponsored speaker's bureau: | Stock shareholder: | Spouse / partner: | Other support: |
|--|--|--|--------------------------|-------------------|----------------|
| <i>Yes, company name</i> | <i>none</i> | <i>none</i> | <i>Yes, company name</i> | <i>none</i> | <i>none</i> |
| | | | | | |
| | | | | | |

WHY A FAMILY-CENTERED CARE MODEL?

According to Campell (2003) and Weish, Fisher and Baird (2002), an individual's illness can create stress and disorganization in the family.

Family dynamics have a major influence on health issues.

The family is considered a source of stress or support in the evolution of the health problem.

USE OF A NURSING MODEL

The family analysis model allows to:

Guide the nurse in her practice

Guide the nurse in her data collection

Develop hypotheses and interventions

CALGARY MODELS

CFAM: Calgary Family Assessment Model: assessment of family strengths and problems

According to 3 categories:

- 1) Structure
- 2) Functioning
- 3) Development

-> health problems will have an influence on each category

Depending on the context, the nurse will judge which category requires a more in-depth assessment.

STRUCTURE EVALUATION

Genogram

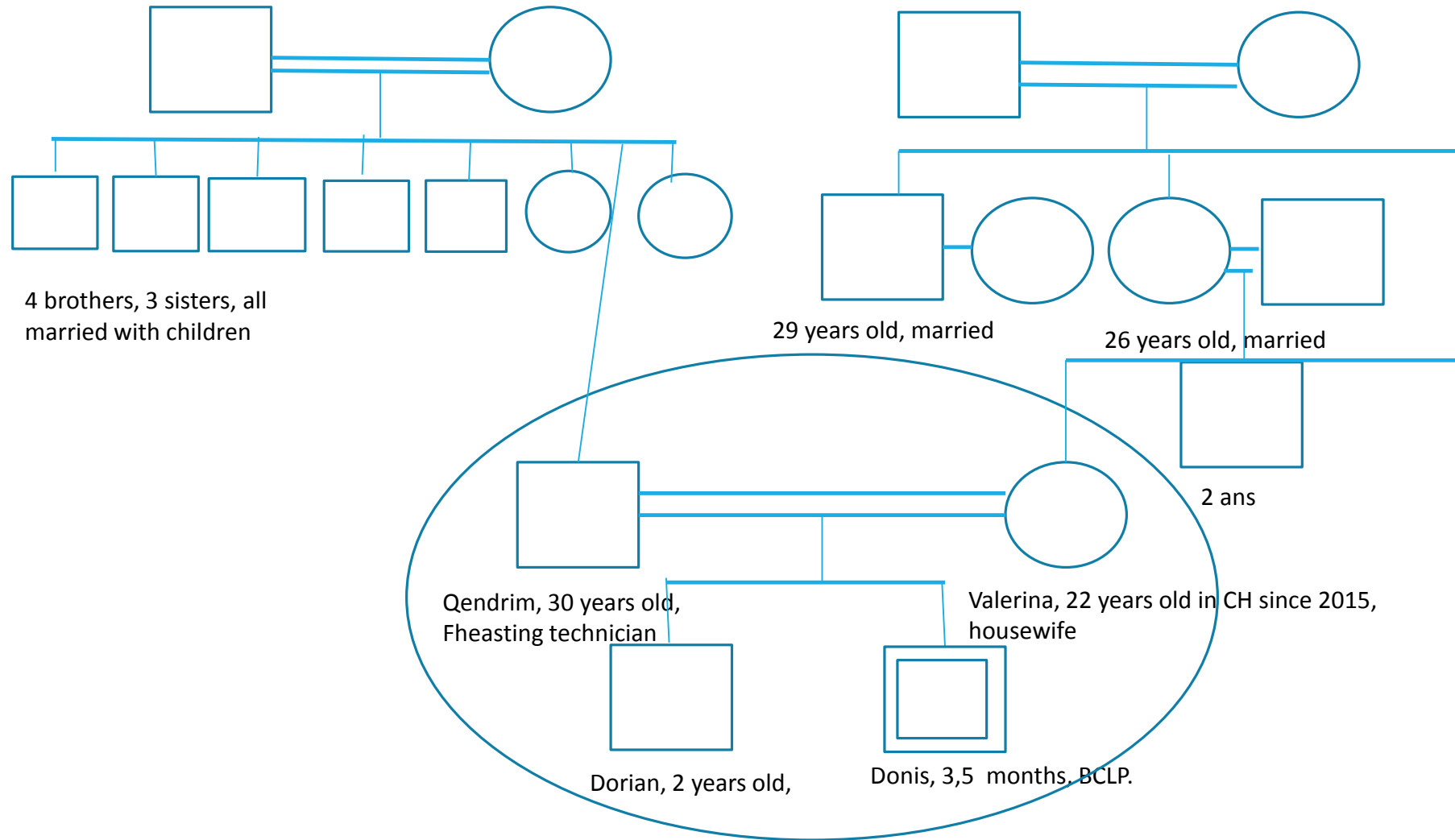

STRUCTURE EVALUATION

GENOGRAM

- Dorian was born soon after arriving in CH
- The mother took French courses, no other studies in CH or Kosovo
- Live in a isolated village

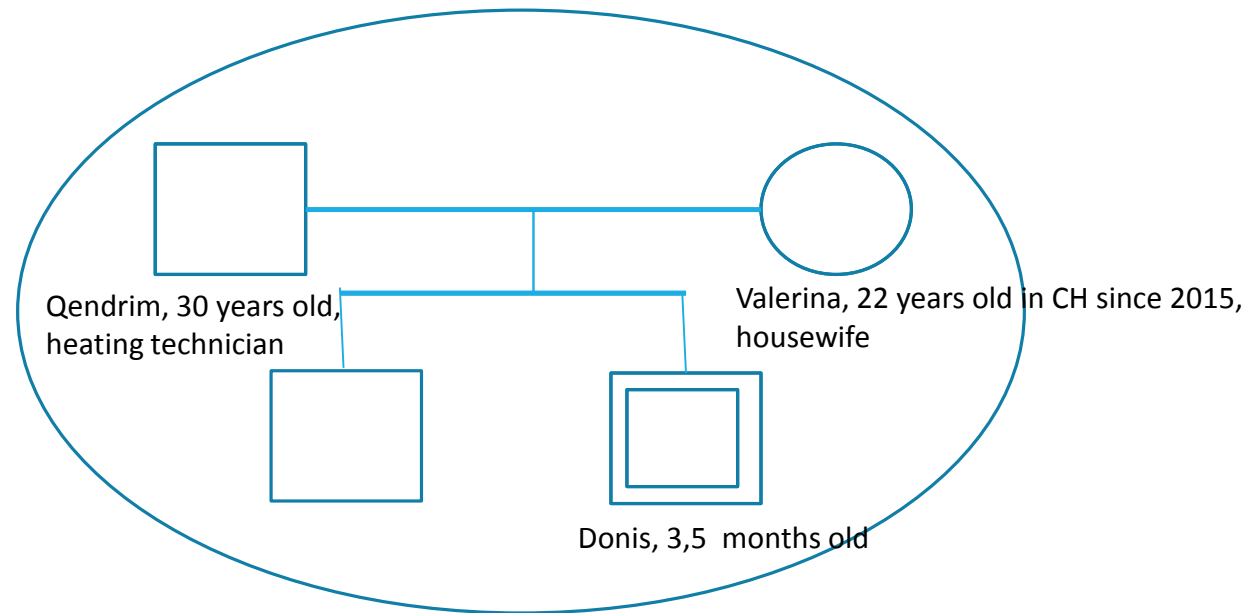

STRUCTURE EVALUATION

Genogram

- Valerina's family lives in Kosovo.
- Grandma came to Switzerland at the time of Donis' birth.
- The rest of the family has not yet met Donis
- A trip to Kosovo is planned for the summer of 2019.
- The grandmother will be present in Switzerland from during post-operative period.

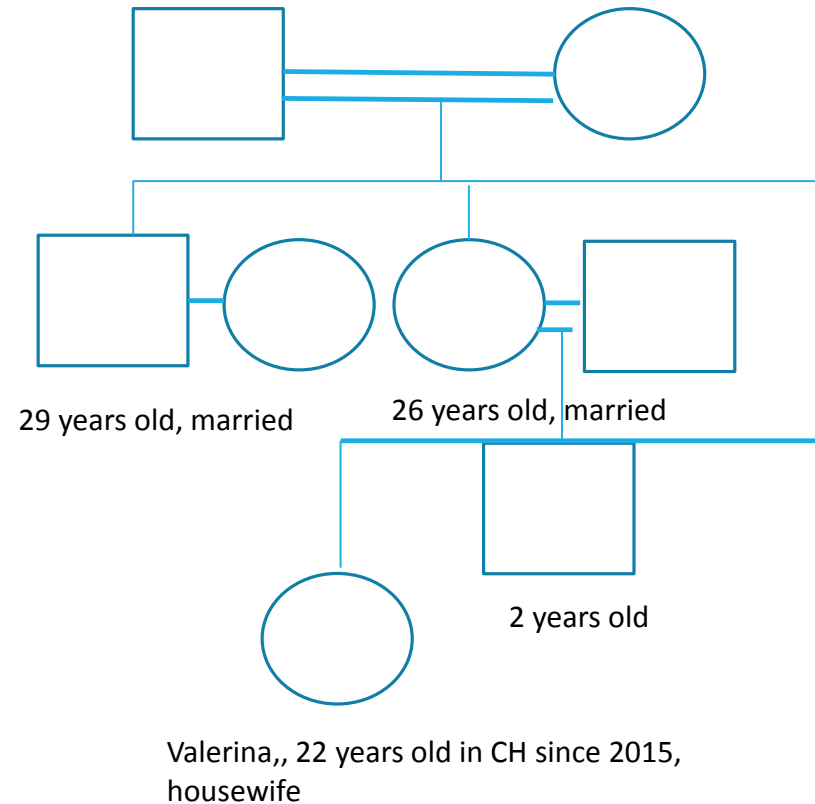

STRUCTURE EVALUATION

Genogram

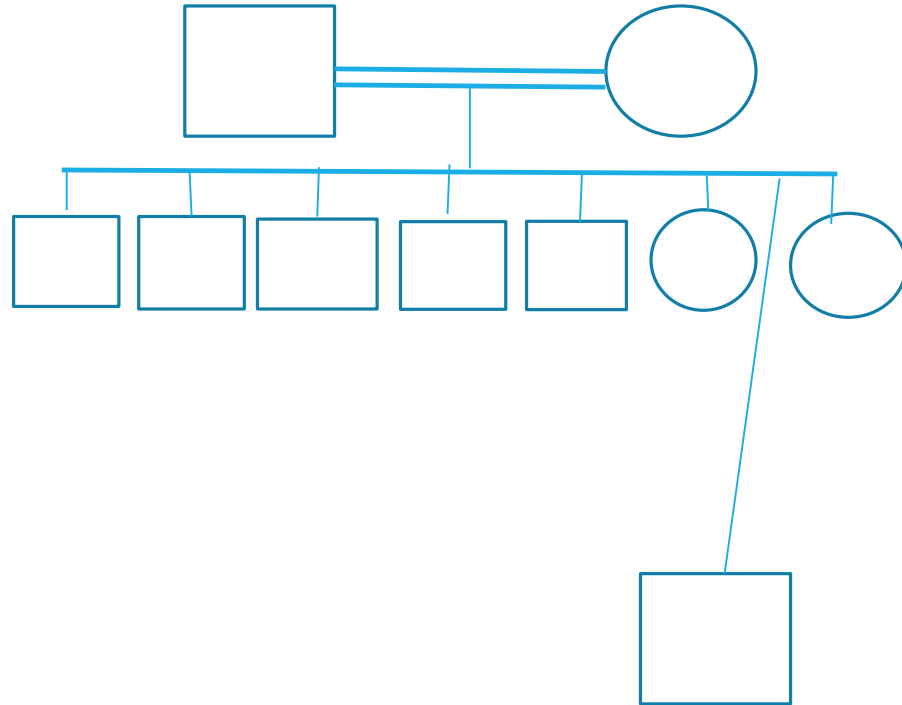

Qendrim, 30 ans,
fumiste

- Live in Switzerland.
- Grandparents live in the same village.
 - Logistical assistance.
 - Contact persons.
- Large family

STRUCTURE EVALUATION

Genogram

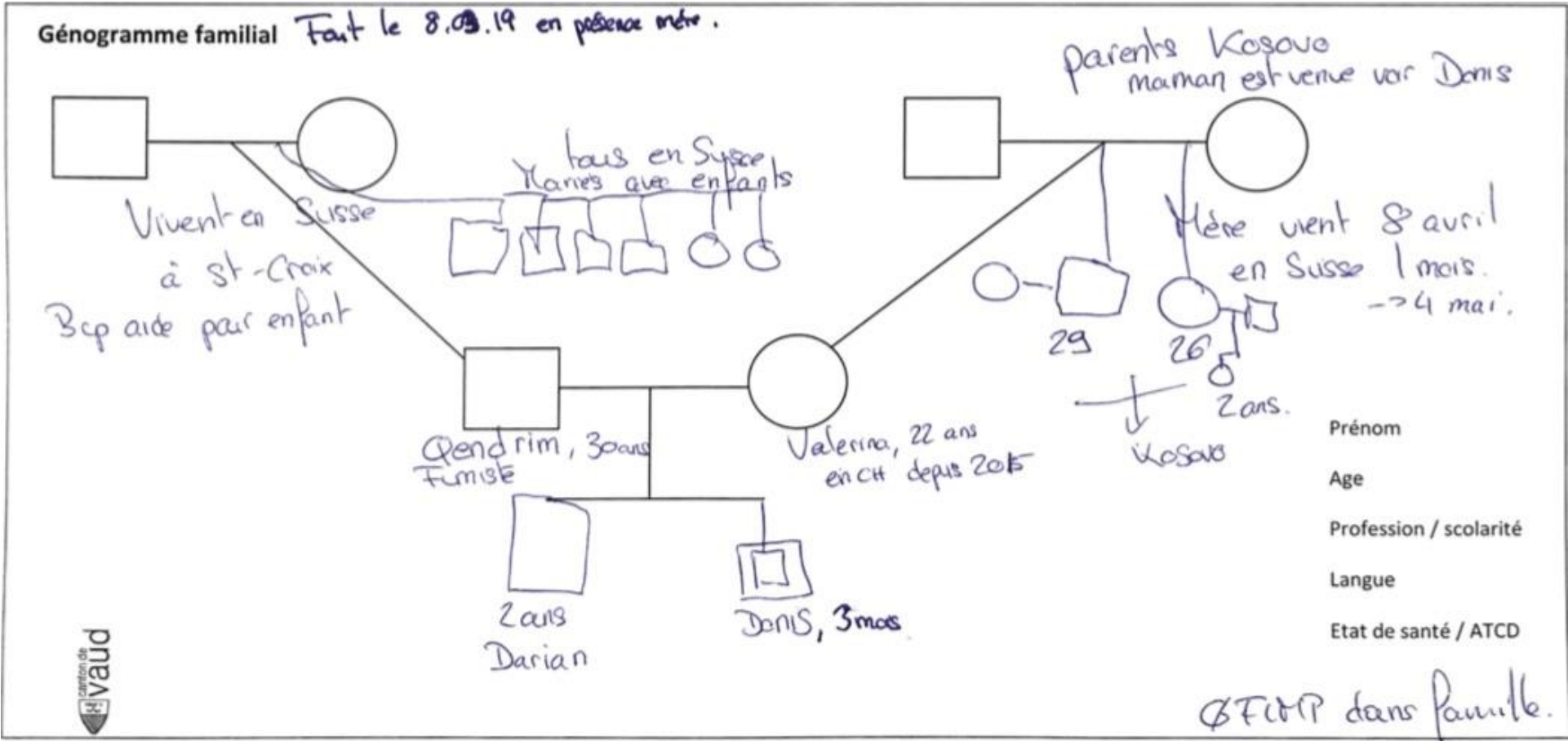

STRUCTURE EVALUATION

ECOCARTE

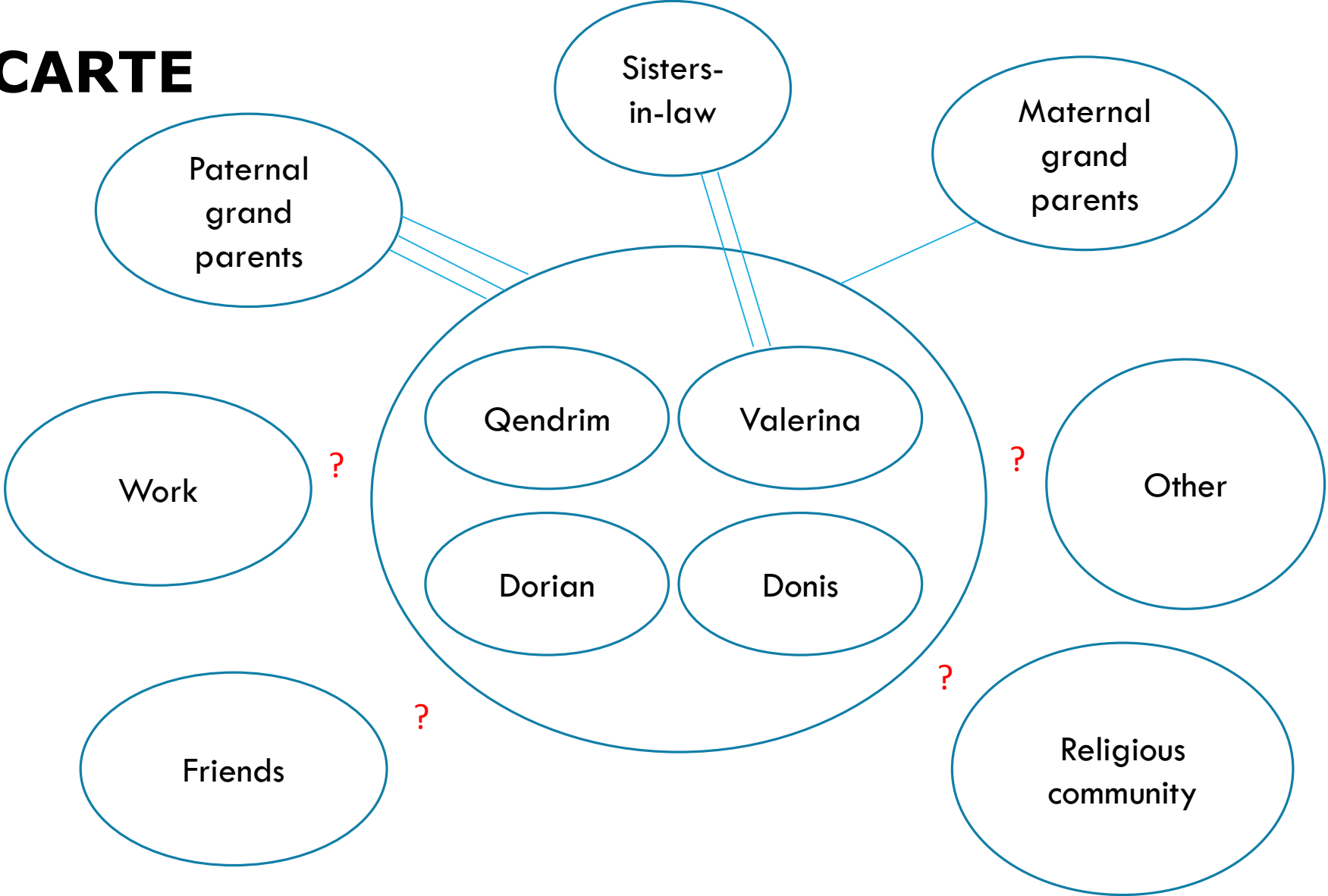

FUNCTIONAL EVALUATION

How members interact

- Instrumental:
 - Mother: housework + childcare.
 - Father: professional activity + civilian service !
 - Civilian service the day before the operation
- Expressive:
 - Ability to express oneself freely within the family.
 - The close family and friends easily accepted Donis' pathology.
 - Sisters in law are very attentive
 - Very emotive mother.

DEVELOPMENT ASSESSMENT

6 stages of the family life cycle

- Young adult
- Couple formation
- **The family with young children**
- The family with teenagers
- The family when the children leave
- The retirement period

DEVELOPMENT ASSESSMENT

Family tasks with young children:

- Integrate the child into the family unit
- Acquire the skills inherent in the roles of parents and grandparents.
- Modify relationships with the extended family to integrate new roles

EXPERIENCE OF THE OPERATION

The mother's main fears:

- That Donis is in pain
- Separation at the moment of operation

IN SUMMARY

Evaluation allows:

- Continuity of information.
- Highlighting important points in view of the operation:
 - Mother's fears
 - Family asset
 - Organizational difficulties.
 - Expression of the mother's feelings.

The Francophone Facial Cleft Association (AFFF)



ECPCA
in Lausanne, Switzerland
21-24 June 2023



LAUSANNE
CAPITALE OLYMPIQUE

BIBLIOGRAPHY

- Duhamel, F. (2007). *La santé et la famille: une approche systémique en soins infirmiers* (2ème édition). Gaëtan Morin éditeur.
- Le système familial:
https://cerif.uqo.ca/sites/cerif.uqo.ca/files/demontignybeaudet1997_chapitre2.pdf