



EUROPEAN CLEFT PALATE
CRANIOFACIAL ASSOCIATION

12 - 15 JUNE 2019 | UTRECHT, THE NETHERLANDS | CONGRESS

International collaboration between nurses,
through an educational module,
improves quality of cleft care



Christelle Jung, Marie-Camille Coste, Anna Paganini
& Bruno Grollemund



EUROPEAN CLEFT PALATE CRANIOFACIAL ASSOCIATION

12 - 15 JUNE 2019 | UTRECHT, THE NETHERLANDS | CONGRESS

Conflict of Interest Disclosure

X	No, nothing to disclose
	Yes, specified below:

Receipt of grants / research supports:	Receipt of honoraria or consultation fees:	Participation in a company sponsored speaker's bureau:	Stock shareholder:	Spouse / partner:	Other support:
<i>Yes, company name</i>	<i>none</i>	<i>none</i>	<i>Yes, company name</i>	<i>none</i>	<i>none</i>



EUROPEAN CLEFT PALATE CRANIOFACIAL ASSOCIATION

12 - 15 JUNE 2019 | UTRECHT, THE NETHERLANDS | CONGRESS

Plan :

- I. Introduction
- II. Working together
- III. The strenght of international nurses collaboration
- IV. Conclusion

Questions



EUROPEAN CLEFT PALATE CRANIOFACIAL ASSOCIATION

12 - 15 JUNE 2019 | UTRECHT, THE NETHERLANDS | CONGRESS

I. Introduction



Christelle Jung
from CHUV Lausanne, Switzerland



Anna Paganini
from Sahlgrenska University Hospital, Göteborg, Sweden



Marie-Camille Coste
from Hospital Necker Paris, France



EUROPEAN CLEFT PALATE CRANIOFACIAL ASSOCIATION

12 - 15 JUNE 2019 | UTRECHT, THE NETHERLANDS | CONGRESS

II. Working together

- University Degree about clefts, by Bruno Grollemund at Strasbourg Faculty
- Multidisciplinary training with a nurse care part via e-learning
- Get to know each of us and how we work
- Creation of a complete programme from the antenatal to the end of growth
- Done with the best parts of our job

<https://sfc.unistra.fr/formations/metiers-de-lodontologie - metiers-de-lodontologie - accompagnement-et-soins-infirmiers-dans-la-prise-en-charge-des-fentes-labio-palatines-de-la-periode-antenatale-a-la-fin-de-la-croissance - 655/>

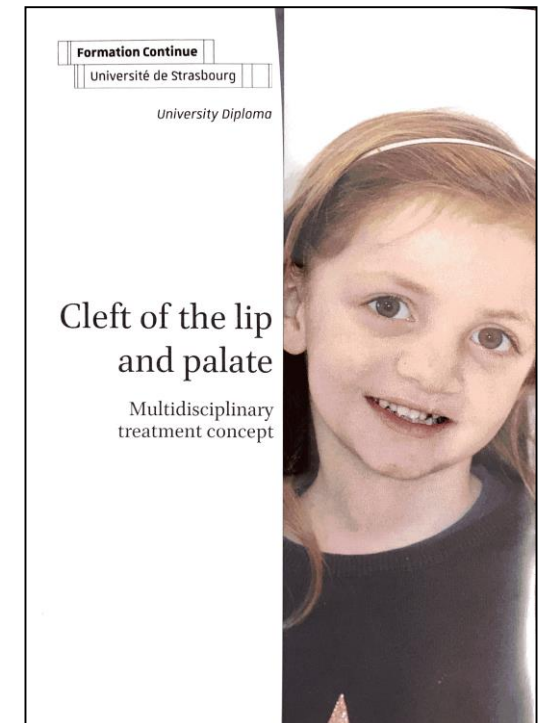



EUROPEAN CLEFT PALATE CRANIOFACIAL ASSOCIATION

12 - 15 JUNE 2019 | UTRECHT, THE NETHERLANDS | CONGRESS

Program

- Antenatal period: birth and preparation
- New born: nutrition and parental support
- Preparation for the first surgery
- Post-operative period: nursing care, education about feeding and nostril retainer
- Follow up, until end of growth
- Complementary workshops



EUROPEAN CLEFT PALATE CRANIOFACIAL ASSOCIATION

12 - 15 JUNE 2019 | UTRECHT, THE NETHERLANDS | CONGRESS

Modèles de Calgary

Permettent une approche systémique de la famille.

- CFAM: Calgary Family Assesment Model: évaluation des forces et problèmes de la famille
- CFIM: Calgary Family Intervention Model: propositions d'interventions selon les ressources et les capacités des familles.



03:13 -21:26

Allaitement et fente

Dans les jours qui suivent la naissance, presque 90 % des Mamans déclarent donner leur lait, en partie ou totalement et directement au sein ou via un tire-lait et un biberon !

Certaines vont ensuite s'arrêter, d'autres vont continuer quelques semaines ou mois, et d'autres vont poursuivre jusqu'à la chirurgie et même parfois au-delà !

En tout cas, 100 % des Mamans affirment que les informations reçues en anténatal au groupe de soutien à l'allaitement les ont beaucoup aidé !



30:37 -02:26



EUROPEAN CLEFT PALATE CRANIOFACIAL ASSOCIATION

12 - 15 JUNE 2019 | UTRECHT, THE NETHERLANDS | CONGRESS

Formation Continue
Université de Strasbourg

CLP and appearance

- Satisfaction with appearance differs between studies and populations
- A visible cleft seems to lead to lesser satisfaction with appearance than a non-visible cleft (*Berger et al. 2009*)
- However, the severity of disfigurement is not a straight predictor to amount of psychosocial distress! (*Rumsey et al. 2004*)

UNIVERSITY OF GOTHENBURG

08:22 -04:41



Formation Continue
Université de Strasbourg

Particularités de l'annonce d'une malformation en anténatal

- Annonce d'une mauvaise nouvelle
 - Incertitudes liées à l'annonce anténatale
 - DOUTE
 - Période lourde de conséquences
 - Annonce en plusieurs temps
 - Gradient de complexité

04:19 -13:47





EUROPEAN CLEFT PALATE CRANIOFACIAL ASSOCIATION

12 - 15 JUNE 2019 | UTRECHT, THE NETHERLANDS | CONGRESS

III. International nurses collaboration

- A chance to meet and discover our practices
- A chance to exchange and improve our practices
- To share a vision of taking care of a child with a cleft and his family
- Willpower to carry on working together to improve our nursing treatments

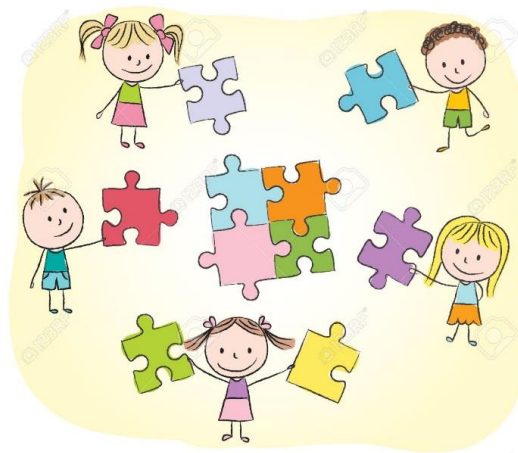



EUROPEAN CLEFT PALATE CRANIOFACIAL ASSOCIATION

12 - 15 JUNE 2019 | UTRECHT, THE NETHERLANDS | CONGRESS

IV. Conclusion

- Cleft care is truly multidisciplinary
- Each profession is necessary to take care of a child with a cleft
- Nurses all around Europe and the world are complementary
- Exchange of practices is essential
- Research projects



EUROPEAN CLEFT PALATE CRANIOFACIAL ASSOCIATION

12 - 15 JUNE 2019 | UTRECHT, THE NETHERLANDS | CONGRESS

The future

- Continued collaboration through the educational module
- Aiming for a structured work to improve nursing care
 - What does research say?
 - What research is lacking?
 - What can we do?



EUROPEAN CLEFT PALATE CRANIOFACIAL ASSOCIATION

12 - 15 JUNE 2019 | UTRECHT, THE NETHERLANDS | CONGRESS

Any question ?

Stay in touch !

If you want to exchange with us, it will be a pleasure !

Christelle Jung : christelle.jung@chuv.ch

Marie-Camille Coste : marie.camille.coste@gmail.com

Anna Paganini : anna.paganini@vgregion.se

The Francophone Facial Cleft Association (AFFF)



ECPCA
in Lausanne, Switzerland
21-24 June 2023



LAUSANNE
CAPITALE OLYMPIQUE